DIÊN BIÊN PHU - 3

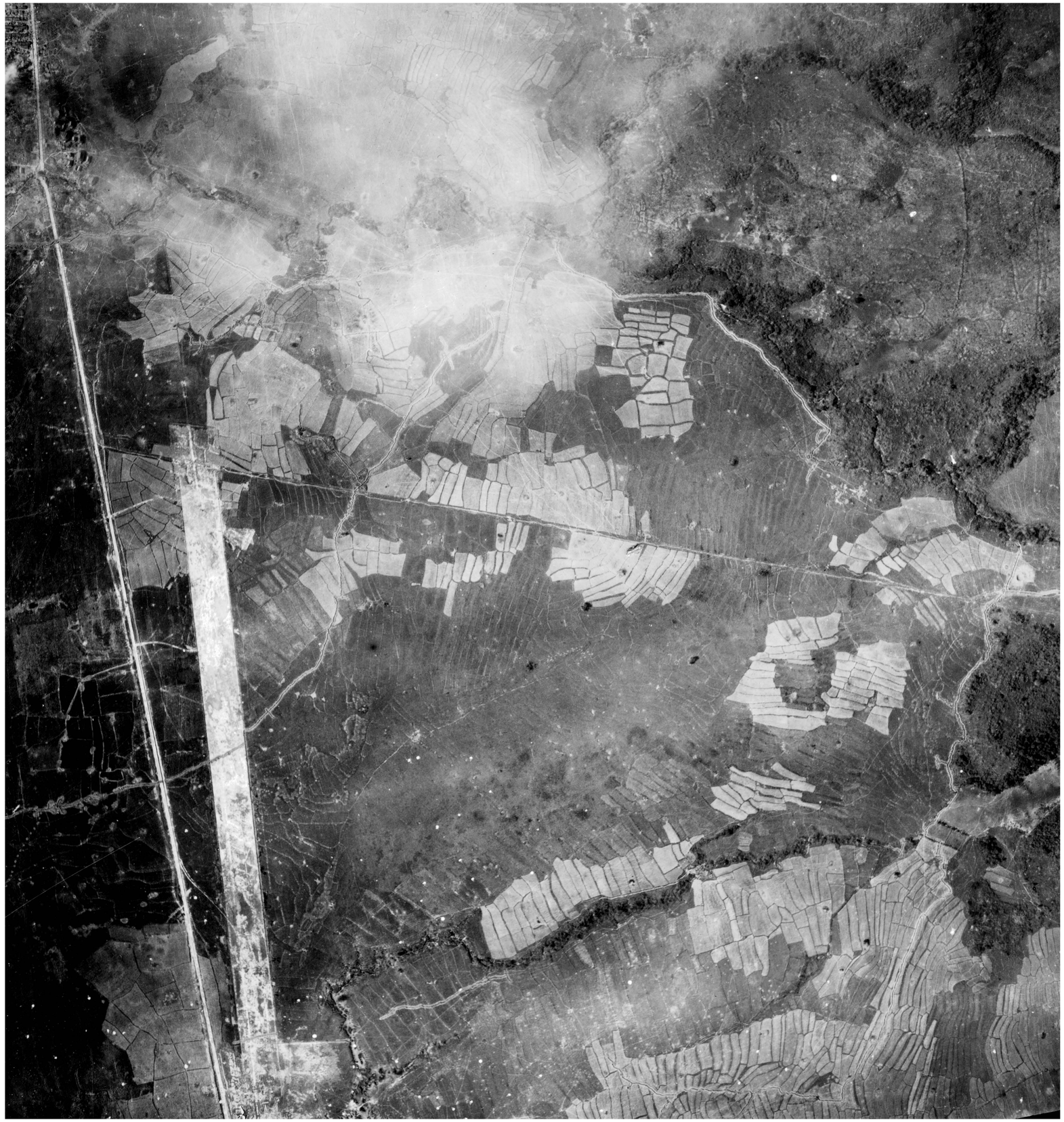

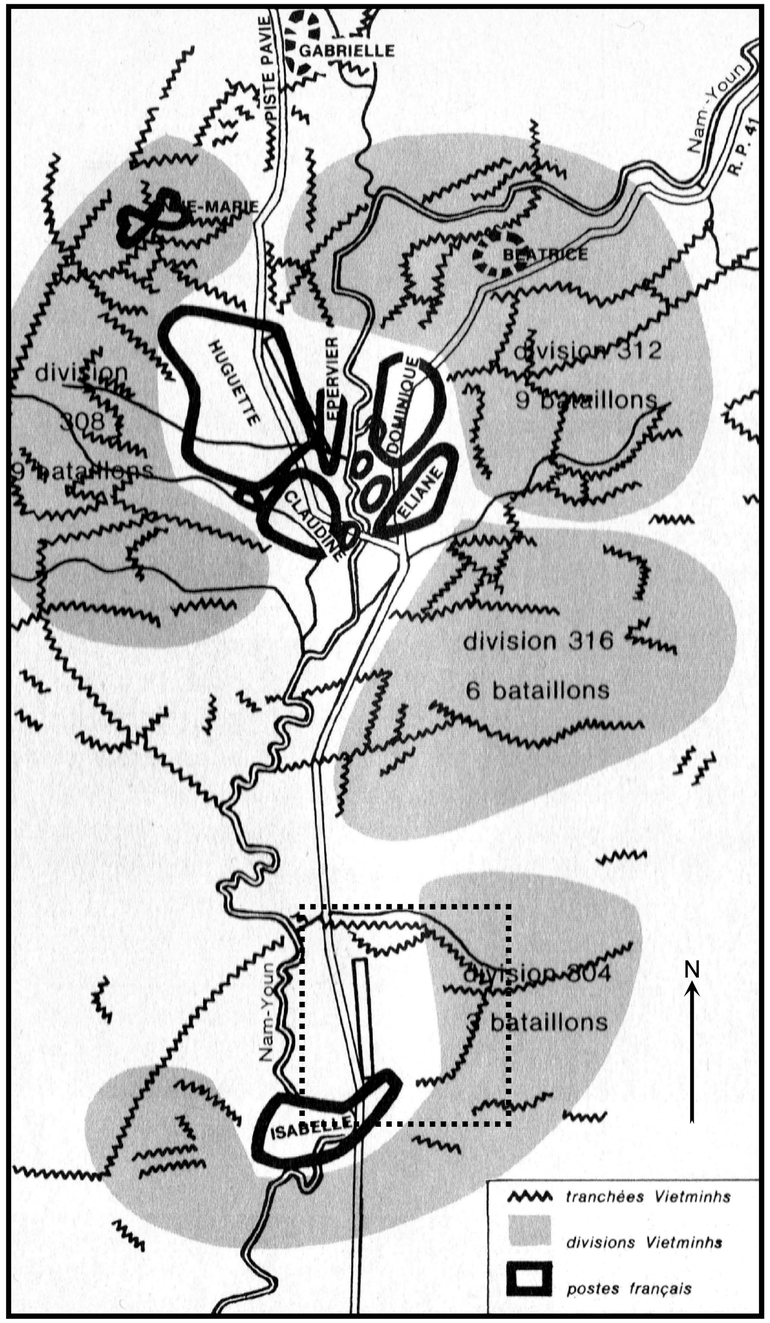

9 avril 1954 15h00
Altitude : 3.200 mètres

© C.S.C.D. 2009